

ELEVATION

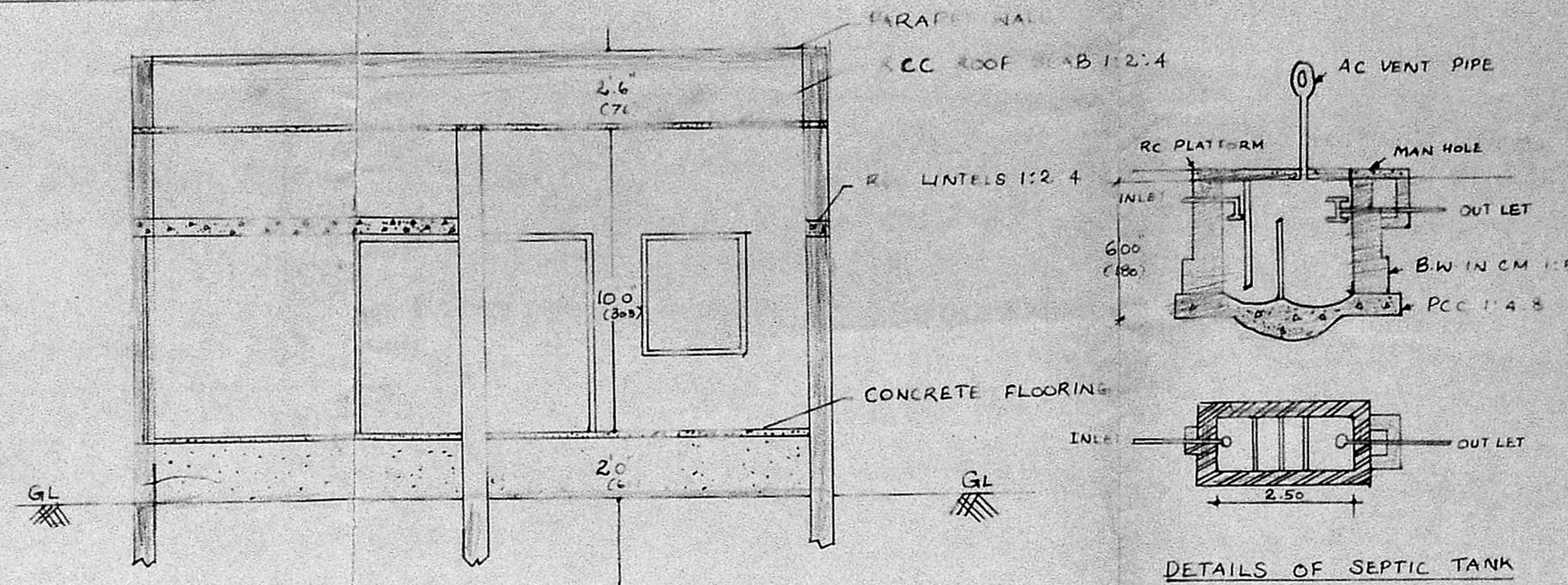

SECTION AA

DETAILS OF SEPTIC TANK

Planning Permit No. A/935/89
APPROVED
 Subject to the conditions in this office letter.
 No. A/12288/89 Dt. 13-9-89.
 O/o. G. Vijayaraghavan
 13.9.89
**FOR MEMBER SECRETARY
 MADRAS METROPOLITAN
 DEVELOPMENT AUTHORITY**
 16983.

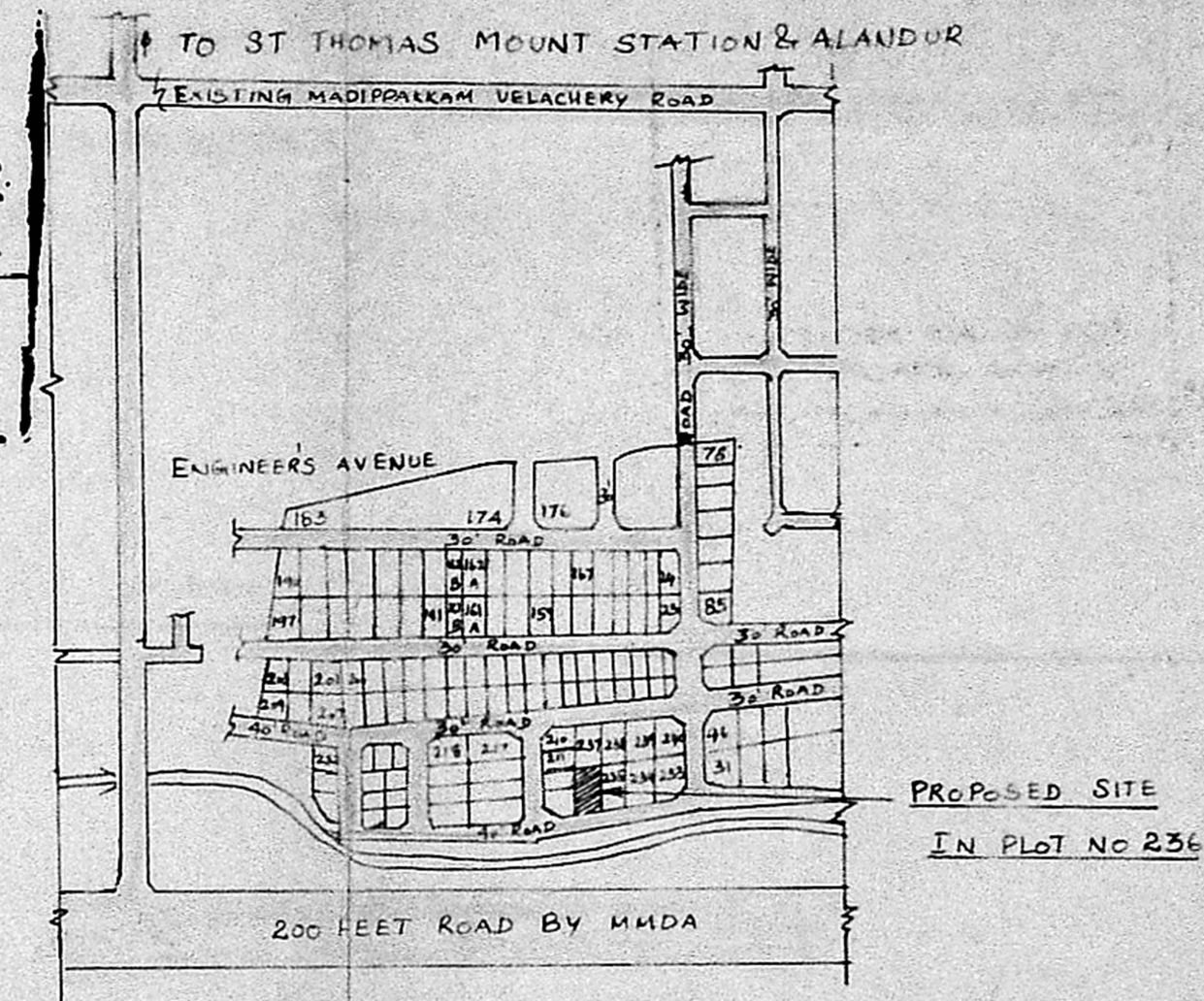

KEY MAP [NOT TO SCALE]

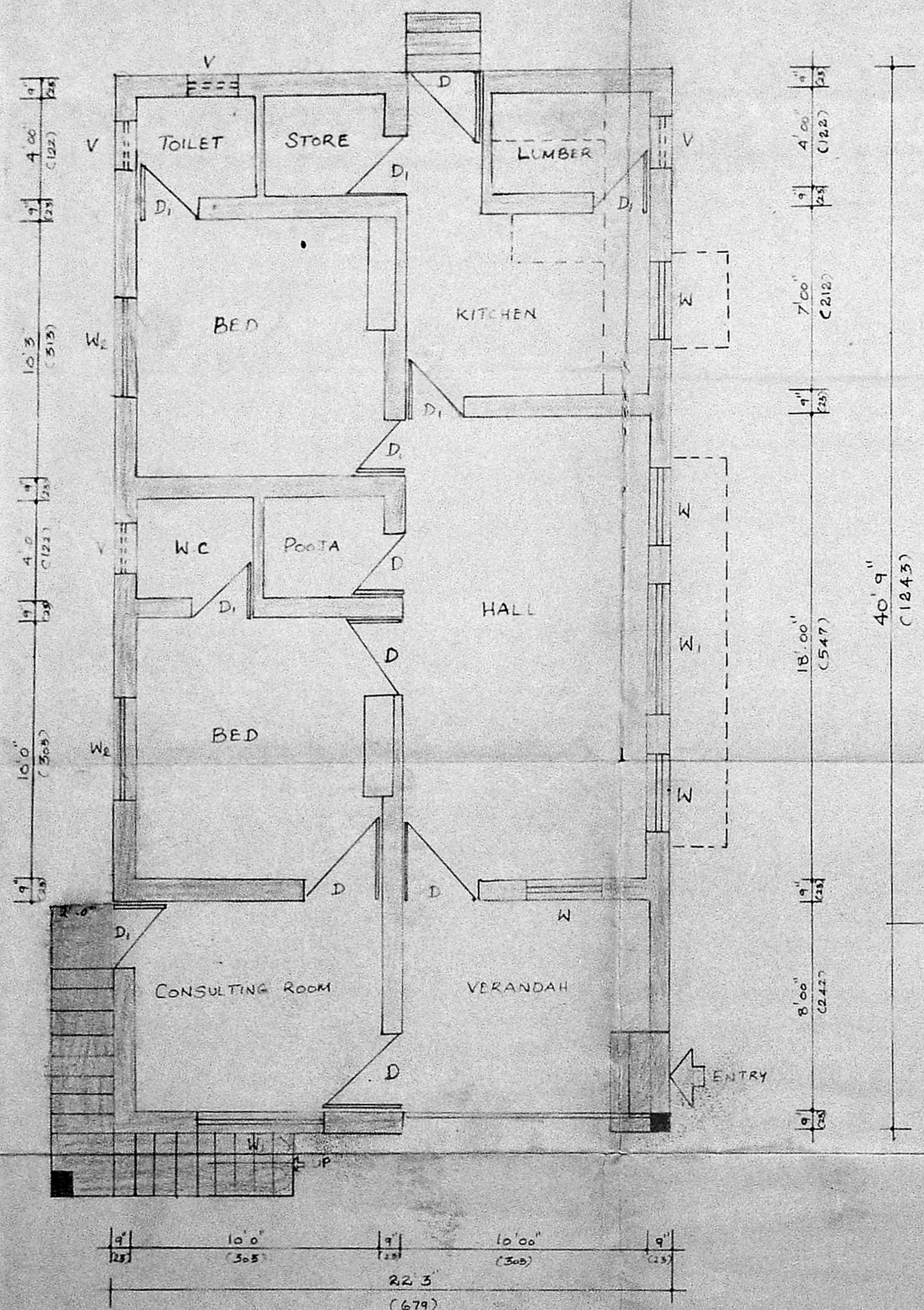

PLAN

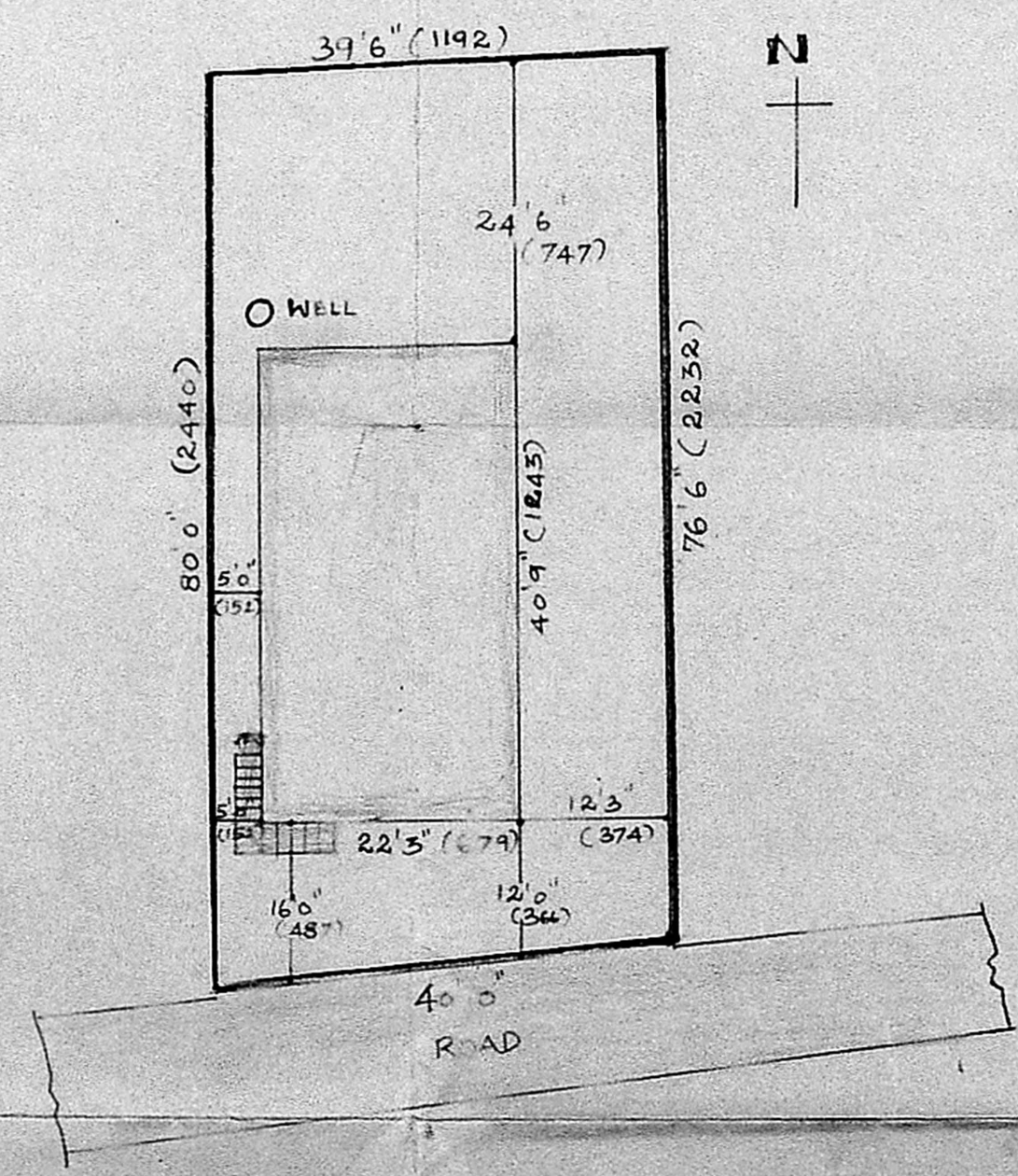

SITE PLAN SCALE : 1" = 16'

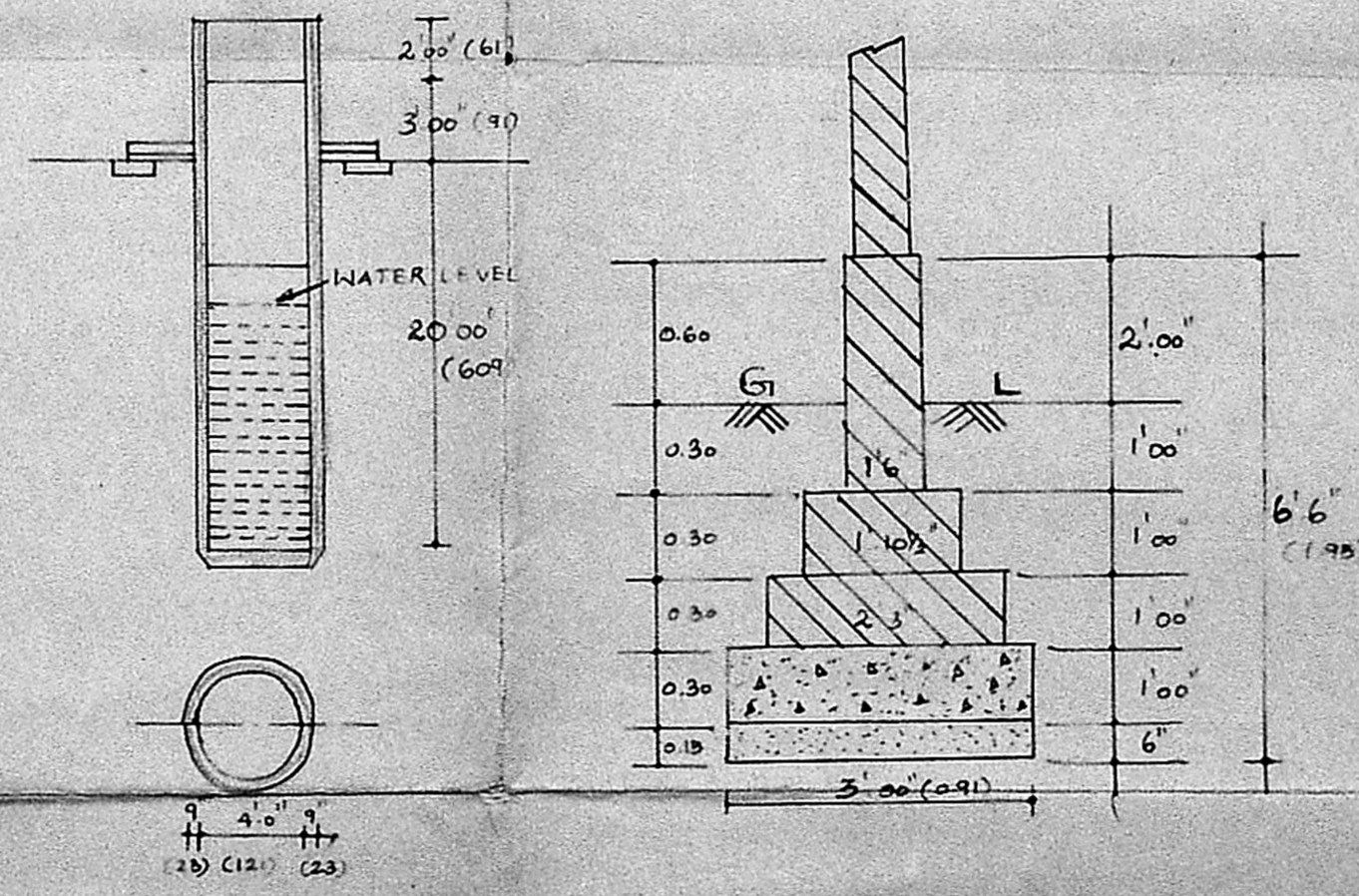

PLAN OF WELL

FOUNDATION DETAILS

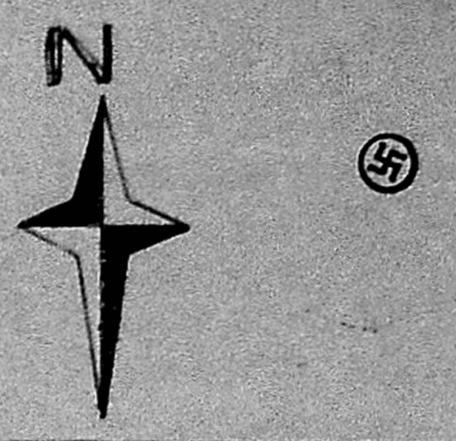

SPECIFICATION

1. PCC 1:5:10 USING 40MM GRANITE JELLY IN FOUNDATION & FLOORING
2. BRICK WORK IN CM 1:6
3. RCC IN 1:2:4 USING 20MM BLUE METAL
4. ALL PLASTERING IN CM 1:4
5. WHITE & COLOUR WASHING IN GOOD SHELL LIME
6. ALL WOOD WORKS IN BEST INDIAN TEAK

SCHEDULE OF JOINERY

Symbol	Description	Dimensions	Quantity
D	DOOR	3'0" x 6'6"	91 x 198
D ₁	DOOR	2'6" x 6'0"	76 x 182
W	WINDOW	3'0" x 4'6"	91 x 137
W ₁	WINDOW	5' x 4'6"	152 x 137
W ₂	WINDOW	4'0" x 4'6"	124 x 137
V	VENTILATOR	2'0" x 1'6"	61 x 45

REFERENCE

- PROPOSED
- ROAD
- BOUNDARY

SCALE : 1" = 4'0" (1:50)

PROPOSED DWELLING HOUSE IN PLOT NO. 236, SURVEY NO 369/3 IN NO 153 S. KOLATHUR VGE, ENGINEER'S AVENUE UNAMI NAGAR EXTENSION, SAIDAPET TALUK, CHENGALPATTU DISTRICT

Sivalakshmi
 1989
 FOR
 (DR. S. GEETHA NURALI)
 OWNER

R. Krishnan
R. KRISHNAN, I.C.E.
 Asst. Engineer S. Rty. (B. & L.)
 Consulting Engineer/Licence - Surveyor
 Class I (No. 2)
 Corporation of Madras
 41A, Parthasarathy Swamy Street
 TRIPPLICANE, MADRAS-600 003
 LICENSED SURVEYOR